

HARRIS PARK ESTATES UNIT 7

NOTARY'S ACKNOWLEDGEMENT

STATE OF MICHIGAN

County of Macomb

Notary Public in and for said County

Do hereby certify that on this _____ day of _____ A.D. 1988,

Witness my hand and official seal.

My Commission Expires March 18, 1988

[Signature]
Notary Public

DEDICATION

Know ALL MEN BY THESE PRESENTS, That the undersigned, owner of the Harris Park Estates, Unit 7, located in the County of Macomb, State of Michigan, do hereby dedicate to the public use, the streets, roads, parks, playgrounds, and other areas shown on the attached plat, to be known as Harris Park Estates, Unit 7, and do also dedicate to the public use, the streets, roads, parks, playgrounds, and other areas shown on the attached plat, to be known as Harris Park Estates, Unit 7, and do also dedicate to the public use, the streets, roads, parks, playgrounds, and other areas shown on the attached plat, to be known as Harris Park Estates, Unit 7.

HARRIS PARK - LAKESHORE, INC.

[Signature]

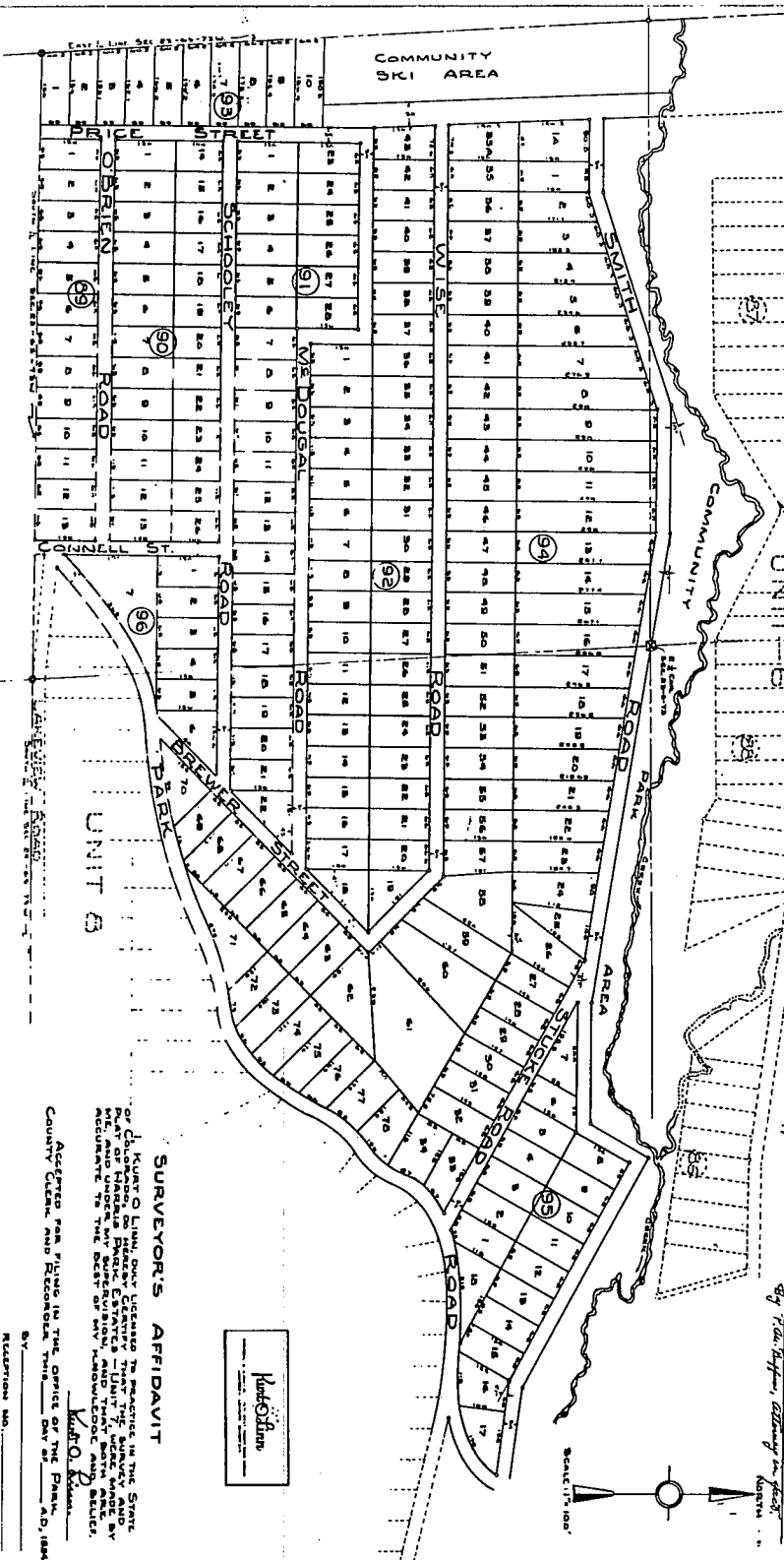

SURVEYOR'S AFFIDAVIT

I, the undersigned, do hereby certify that the above described plat was prepared by me or under my supervision, and that the same is a true and correct copy of the original plat on file in the office of the County Clerk and Recorder, this _____ day of _____ A.D. 1988.

[Signature]
Surveyor

15-H

COMMUNITY
SKI AREA

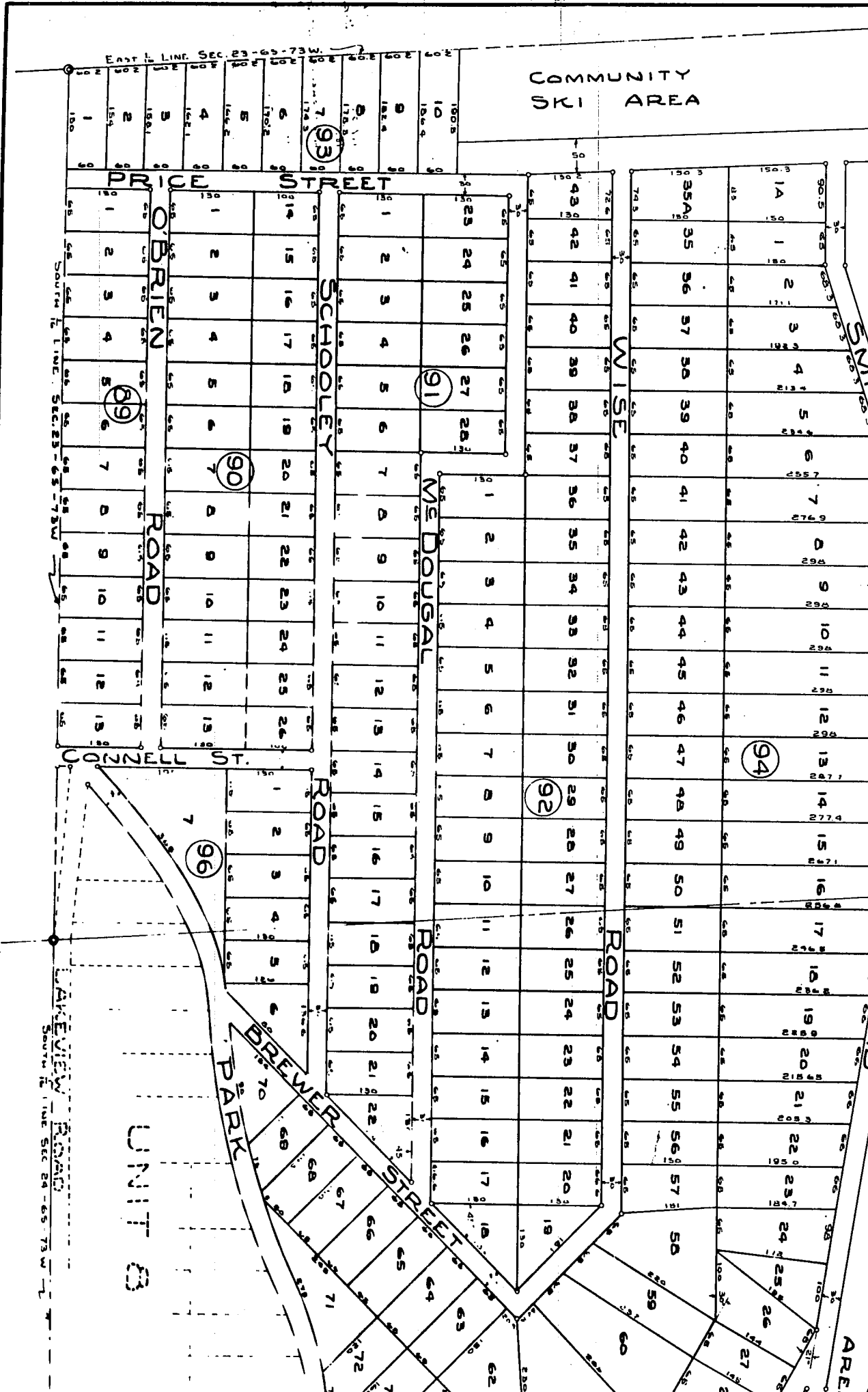

LINE SEC 23-65-73

SOUTH 1/2 LINE SEC 23-65-73W

SOUTH 1/2 LINE SEC 24-65-73W

PRICE STREET

O'BRIEN ROAD

SCHOOLLEY

MCDUGAL

WISE

CONNELL ST.

ROAD

ROAD

ROAD

BREWER PARK

UNIT 3

93

91

90

89

92

94

96

SW 1/4

ARE