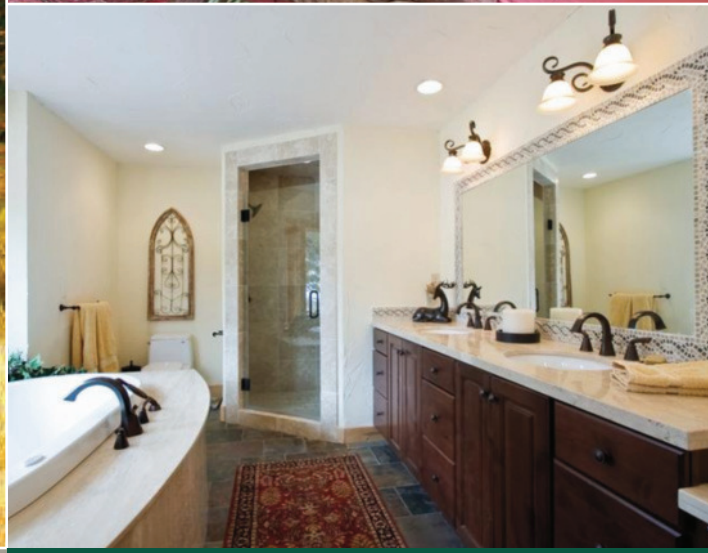

5008 CAMEYO RD
INDIAN HILLS
COLORADO

COLDWELL BANKER
RESIDENTIAL BROKERAGE
EVERGREEN

PROOF

Rustically elegant log-sided haven with breathtaking views! Flawlessly renovated! Nestled on 13 secluded acres of gentle terrain with a perfect mix of meadows and forest, great for horses. Relax watching wildlife from your spacious Trex deck, or head out your back door to 2000 acres of open space with 11 miles of trails for hiking, biking and horseback riding. This home is located in a gated community at the end of a quiet road only minutes from all Denver, Conifer and Evergreen amenities. Includes a main level master suite with deck plumbed for hot tub, finished walkout basement, chef's kitchen, vaulted ceilings, timber beams, wood burning and gas fireplaces, Split Rail fencing & MORE!

$739,000

LINDA PINKUL

Broker Associate

720.479.5445 Direct

303.956.4068 Cell

303.674.6667 Office

Linda.Pinkul@wispertel.net

www.LindaPinkul.com

COLDWELL BANKER

RESIDENTIAL BROKERAGE

EVERGREEN

All information deemed reliable but not guaranteed. ©2009 Coldwell Banker Real Estate LLC.
Coldwell Banker is a registered trademark licensed to Coldwell Banker Real Estate LLC.
An Equal Opportunity Company. Equal Housing Opportunity. Owned And Operated By NRT LLC.