

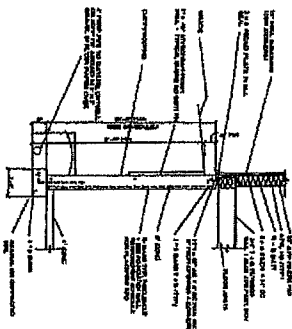

Aug 21 2008
2:27PM

TYPICAL WALL



TYPICAL FIN & BALCONY

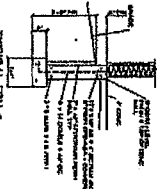

NO.	DESCRIPTION
1	CONCRETE
2	REINFORCING BARS
3	FORMWORK
4	INSULATION
5	PLASTER
6	PAINT

FOUNDATION PLAN 0006963

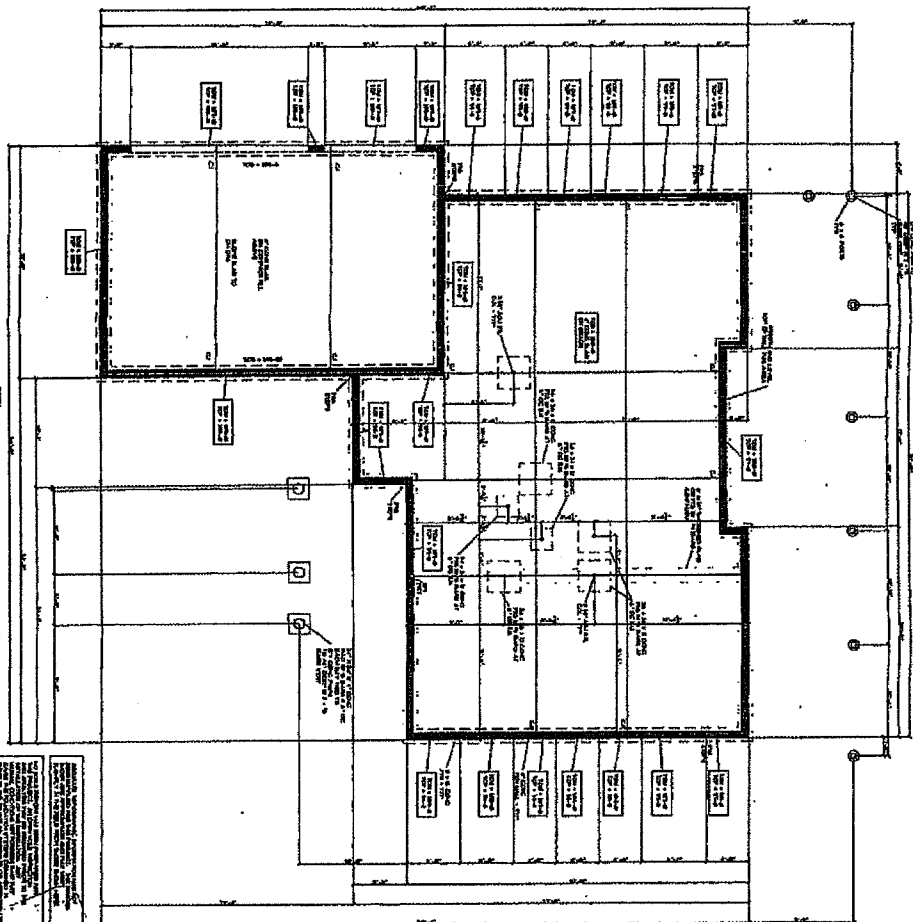

NO.	DESCRIPTION
1	CONCRETE
2	REINFORCING BARS
3	FORMWORK
4	INSULATION
5	PLASTER
6	PAINT

2	2" DIA.
3	3" DIA.
4	4" DIA.
5	5" DIA.
6	6" DIA.
7	7" DIA.
8	8" DIA.
9	9" DIA.
10	10" DIA.
11	11" DIA.
12	12" DIA.
13	13" DIA.
14	14" DIA.
15	15" DIA.
16	16" DIA.
17	17" DIA.
18	18" DIA.
19	19" DIA.
20	20" DIA.
21	21" DIA.
22	22" DIA.
23	23" DIA.
24	24" DIA.
25	25" DIA.
26	26" DIA.
27	27" DIA.
28	28" DIA.
29	29" DIA.
30	30" DIA.

Lot 5 Belle Meade
Architectural Division

Architecture • Planning • Restoration
Donelson Architecture
101 Cheyenne Street, Atlanta, Georgia 30307
404.525.8888



9906-963

FIRST FLOOR PLAN

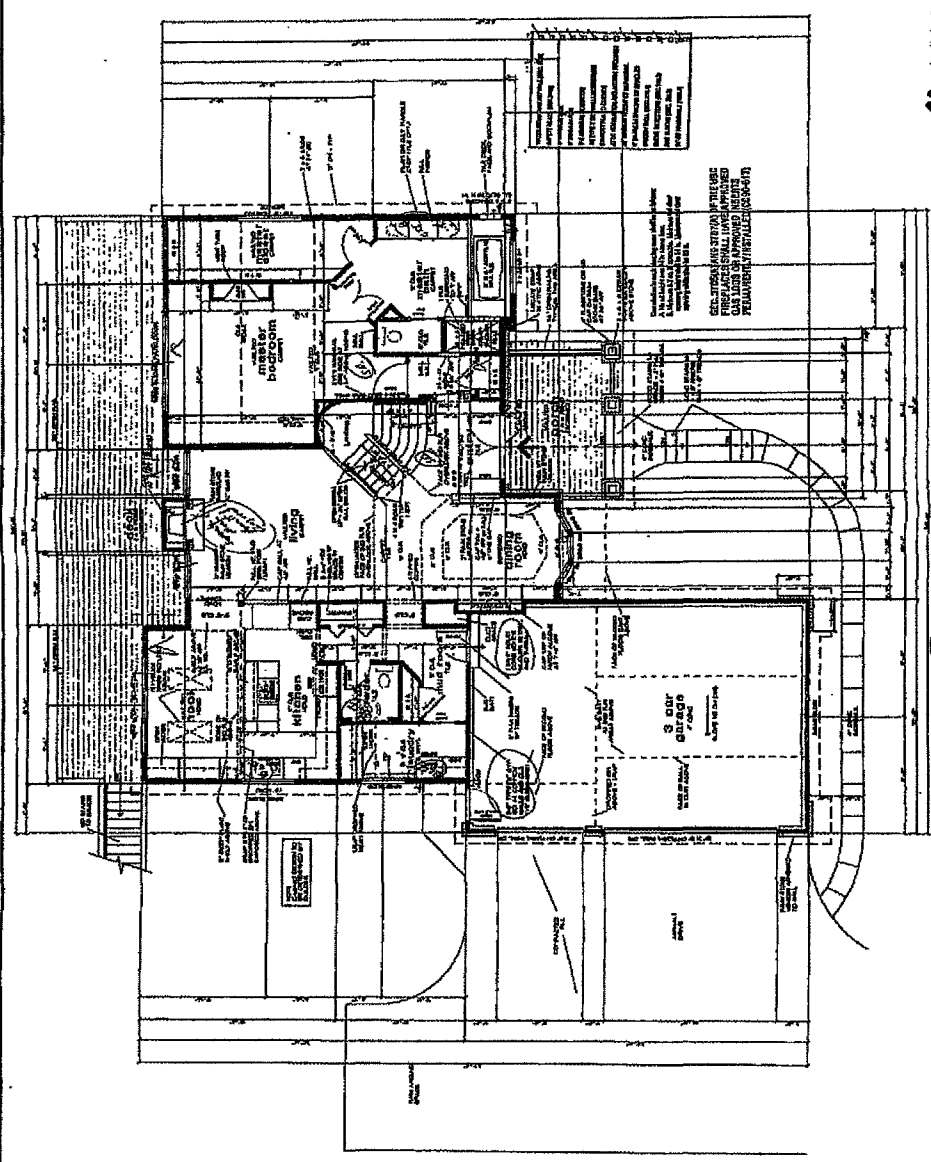

DATE	10/15/10
BY	LOT 5
CHKD BY	LOT 5
DATE	10/15/10
REVISIONS	NO. 1
DATE	10/15/10
BY	LOT 5
CHKD BY	LOT 5
DATE	10/15/10

Lot 5
 Belle Meade
 1000 BELLE MEADE DRIVE
 BRIDGEVIEW, NJ 07003

Donelison
 Architecture
 1000 BELLE MEADE DRIVE
 BRIDGEVIEW, NJ 07003



SECTION 11000 - PART 1100 - INTERIORS
 11000 - 1100 - INTERIORS
 11000 - 1100 - INTERIORS
 11000 - 1100 - INTERIORS

SECOND FLOOR PLAN

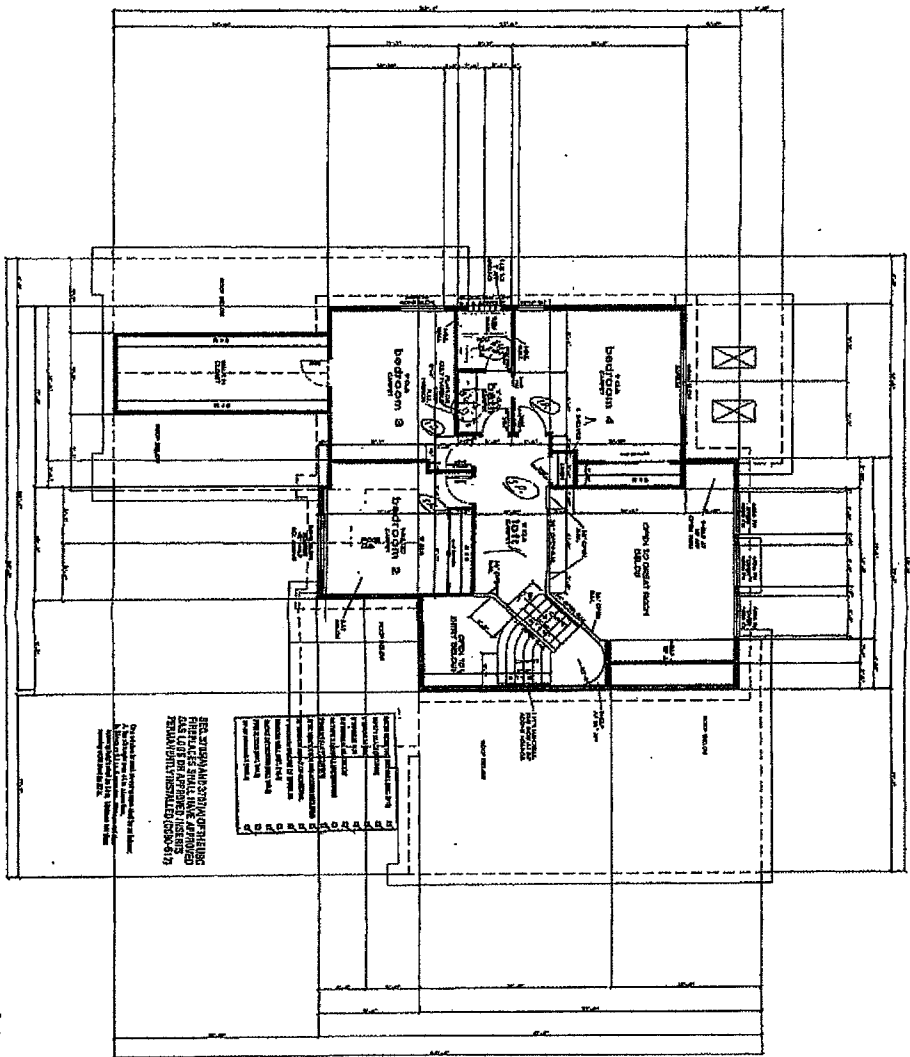

SEE STUDY AND SECTION OF THIS
 PROJECT FOR ALL DIMENSIONS
 AND FINISHES. ALL DIMENSIONS
 ARE TO FACE UNLESS NOTED
 OTHERWISE. ALL FINISHES ARE
 TO BE AS SHOWN ON THE
 FINISH SCHEDULE. ALL
 DIMENSIONS ARE TO FACE UNLESS
 NOTED OTHERWISE.

NO.	DESCRIPTION
1	W.C.
2	BATH
3	CLO.
4	HALL
5	STAIRS
6	W.C.
7	BATH
8	CLO.
9	HALL
10	STAIRS
11	W.C.
12	BATH
13	CLO.
14	HALL
15	STAIRS

9906963

DATE	10/10/03
SCALE	1/8" = 1'-0"
DESIGNED BY	DRP
CHECKED BY	DRP
DATE	10/10/03
SCALE	1/8" = 1'-0"
DESIGNED BY	DRP
CHECKED BY	DRP

New Development for
Lot 5 Belle Meade
 Jefferson County, Colorado
 Designed by
Design Ideas
 2000 10th Street, Suite 100, Boulder, Colorado 80502
 303-440-1000

Architecture - Planning - Restoration
Donelson Architecture
 6311 Graystone Street, Boulder, Colorado 80501
 303-440-8778-8122



SECOND FLOOR FRAMING PLAN

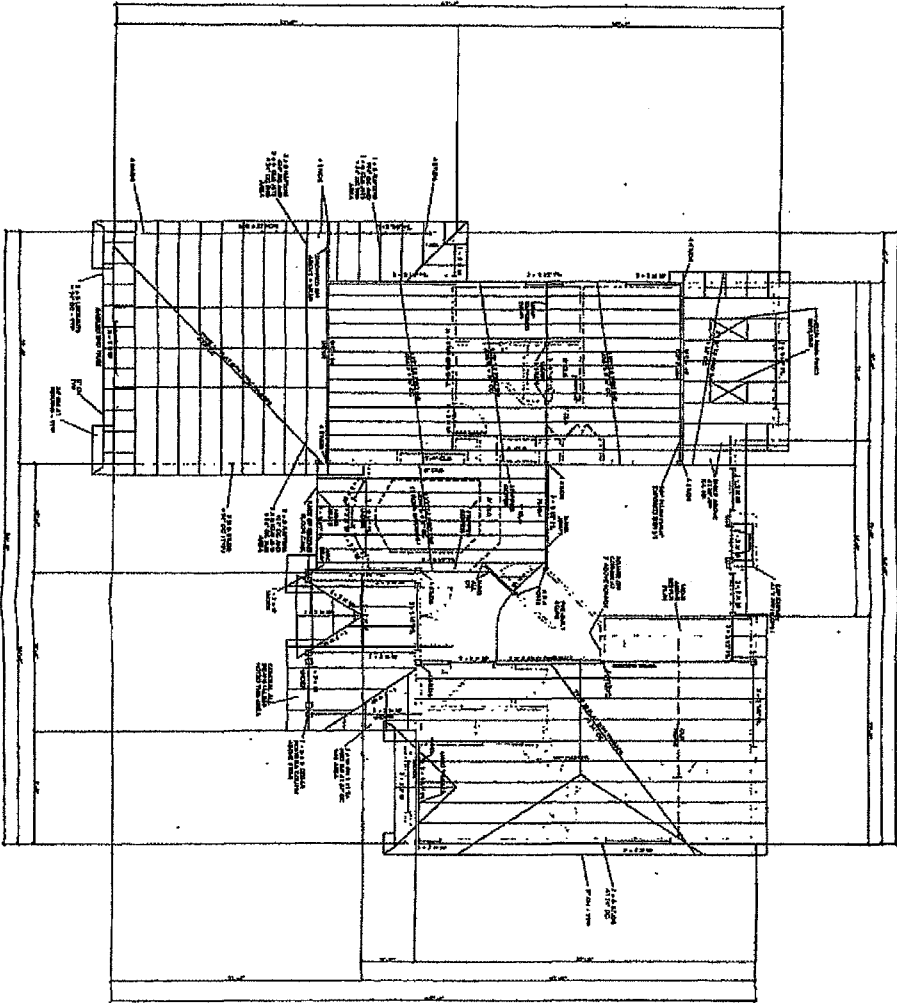

09016963

REVISIONS
 1. 11/15/00
 2. 11/15/00
 3. 11/15/00
 4. 11/15/00
 5. 11/15/00
 6. 11/15/00
 7. 11/15/00

09016963
Lot 5 Belle Meade
 Building by Design Inc.
 10000 Old Orchard Road, Suite 100, Dallas, Texas 75243
 972-440-1111

Architecture • Planning • Interiors
Donelson Architecture
 6117 Cheyenne Street, Dallas, Oklahoma 75223
 214-378-9943



UPPER ROOF FRAMING PLAN

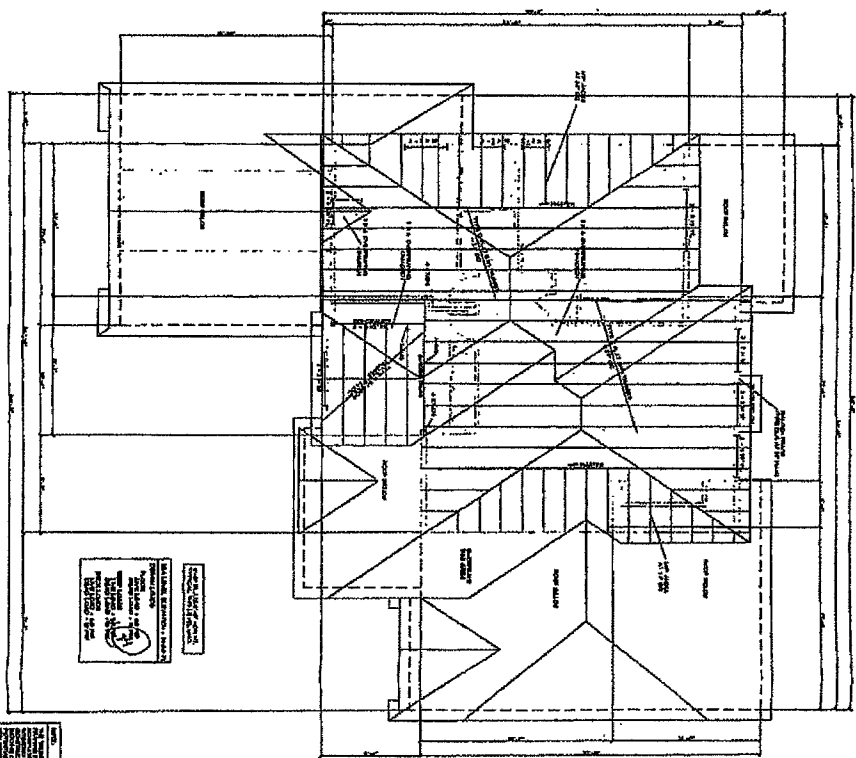

NOTES:
 1. ALL ROOFING SHALL BE AS SHOWN ON THE ARCHITECTURAL DRAWINGS.
 2. ALL ROOFING SHALL BE INSTALLED IN ACCORDANCE WITH THE MANUFACTURER'S INSTRUCTIONS.
 3. ALL ROOFING SHALL BE INSTALLED IN ACCORDANCE WITH THE LOCAL BUILDING CODES.
 4. ALL ROOFING SHALL BE INSTALLED IN ACCORDANCE WITH THE NATIONAL ROOFING CONTRACTORS ASSOCIATION (NRCA) MANUAL.

NOTES:
 1. ALL ROOFING SHALL BE AS SHOWN ON THE ARCHITECTURAL DRAWINGS.
 2. ALL ROOFING SHALL BE INSTALLED IN ACCORDANCE WITH THE MANUFACTURER'S INSTRUCTIONS.
 3. ALL ROOFING SHALL BE INSTALLED IN ACCORDANCE WITH THE LOCAL BUILDING CODES.
 4. ALL ROOFING SHALL BE INSTALLED IN ACCORDANCE WITH THE NATIONAL ROOFING CONTRACTORS ASSOCIATION (NRCA) MANUAL.

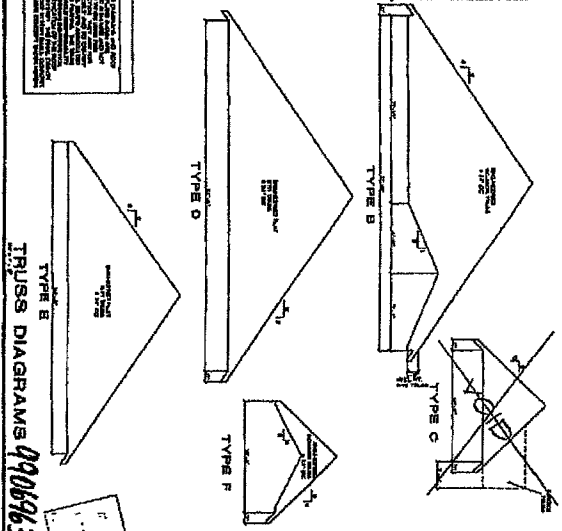
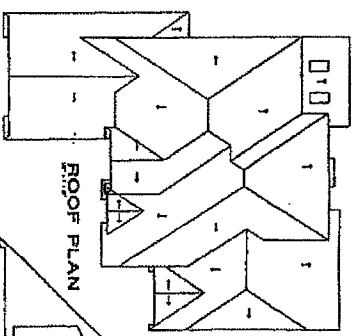

TRUSS DIAGRAMS 0908963

Architectural Planning - Perimeter
Donelson Architecture
 1311 CHASSANE STREET, GAITHERSBURG, MARYLAND 20878
 301-776-9820



Site Preparation for
Lot 5 Belle Meade
 1311 Chassane Street, Gaithersburg, Maryland
 Prepared by: Design Team
 1000 North Point Drive, Gaithersburg, Maryland 20878 760-020-0000

DATE _____
SCALE _____
PROJECT _____
TITLE _____
8

WEST ELEVATION

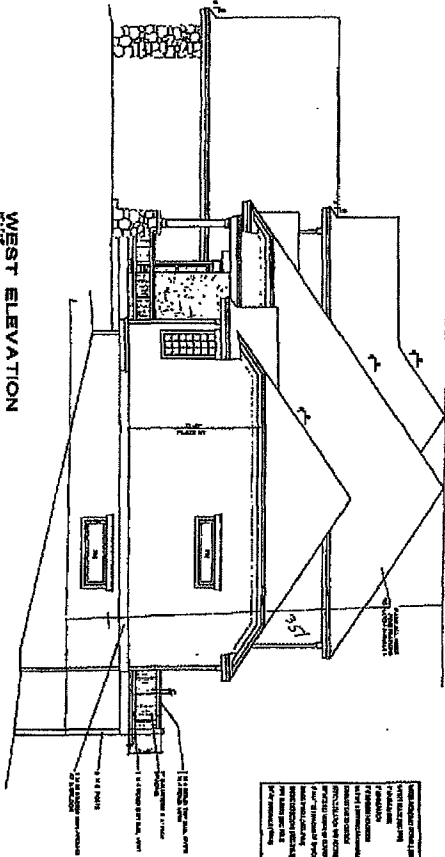

NORTH ELEVATION

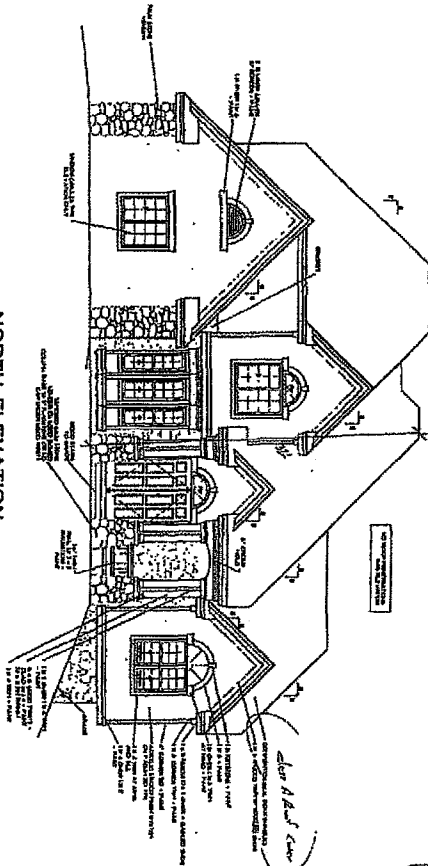

1	REVISIONS
2	
3	
4	
5	
6	
7	
8	
9	
10	
11	
12	
13	
14	
15	
16	
17	
18	
19	
20	
21	
22	
23	
24	
25	
26	
27	
28	
29	
30	
31	
32	
33	
34	
35	
36	
37	
38	
39	
40	
41	
42	
43	
44	
45	
46	
47	
48	
49	
50	

REVISIONS
DATE
BY

0006963

Prepared for
Lot 5 Belle Meade
1887 Bayview Drive, Scarborough, Ontario

Architectural Firm/Project Registration
Donelson Architecture
1871 Chayenne Street, Mississauga, Ontario M5S 2S2
905-875-8440



DATE	
BY	
REVISIONS	
1	
2	
3	
4	
5	
6	
7	
8	
9	
10	
11	
12	
13	
14	
15	
16	
17	
18	
19	
20	
21	
22	
23	
24	
25	
26	
27	
28	
29	
30	
31	
32	
33	
34	
35	
36	
37	
38	
39	
40	
41	
42	
43	
44	
45	
46	
47	
48	
49	
50	

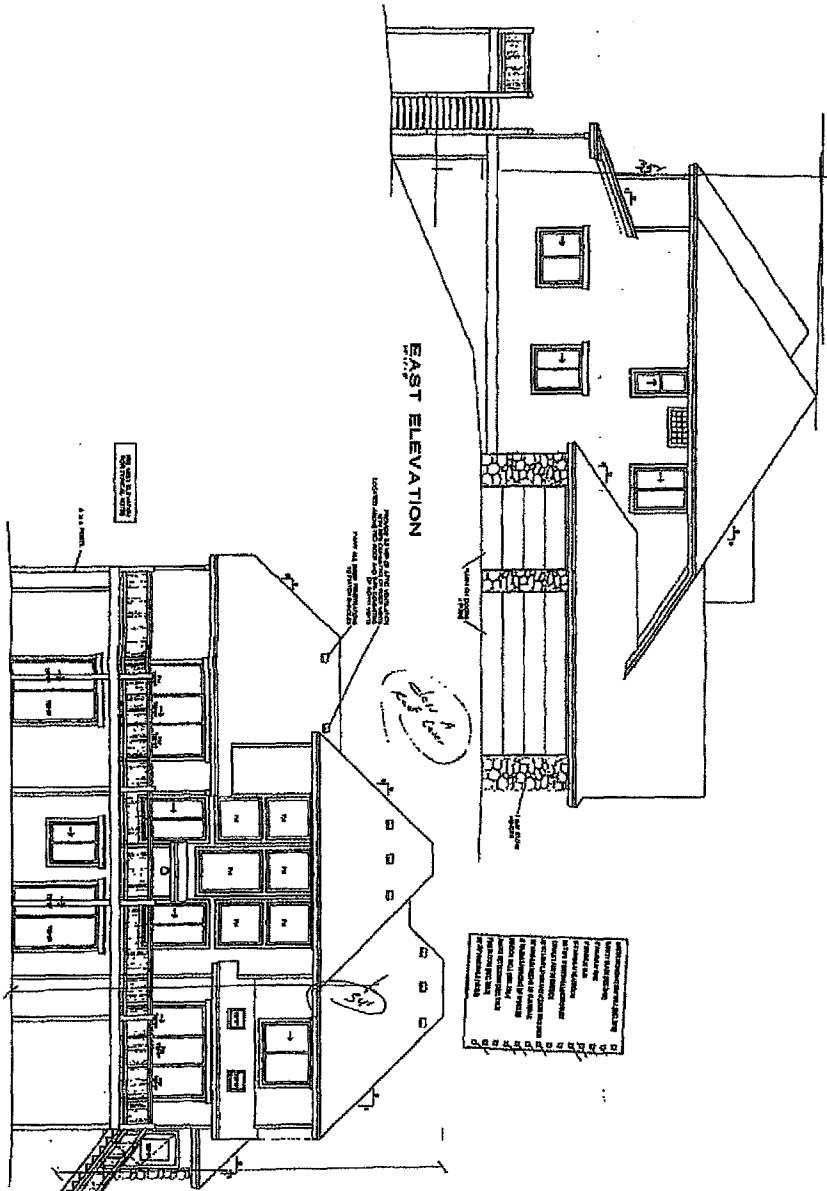

EAST ELEVATION

SOUTH ELEVATION

CONSTRUCTION NOTES:
 1. ALL WORK TO BE ACCORDING TO THE SPECIFICATIONS AND NOTES.
 2. THE CONTRACTOR SHALL BE RESPONSIBLE FOR OBTAINING ALL NECESSARY PERMITS.
 3. ALL MATERIALS SHALL BE APPROVED BY THE ARCHITECT PRIOR TO INSTALLATION.
 4. THE CONTRACTOR SHALL MAINTAIN ACCESS TO ALL ADJACENT PROPERTIES AT ALL TIMES.
 5. ALL UTILITIES SHALL BE PROTECTED AND MARKED PRIOR TO EXCAVATION.
 6. THE CONTRACTOR SHALL BE RESPONSIBLE FOR THE PROTECTION OF ALL EXISTING UTILITIES.
 7. ALL WORK SHALL BE COMPLETED WITHIN THE SPECIFIED TIME FRAME.
 8. THE CONTRACTOR SHALL BE RESPONSIBLE FOR THE PROTECTION OF ALL EXISTING STRUCTURES.
 9. ALL WORK SHALL BE COMPLETED TO THE SATISFACTION OF THE ARCHITECT.
 10. THE CONTRACTOR SHALL BE RESPONSIBLE FOR THE PROTECTION OF ALL EXISTING LANDSCAPE.

Prepared for
Lot 5 Belle Meade
 1231 CHRYSTAL STREET, GAITHERSBURG, MARYLAND 20878

Architectural Planning/Restoration
Donelson Architecture
 1231 CHRYSTAL STREET, GAITHERSBURG, MARYLAND 20878



0906963

DATE: _____
 DRAWN BY: _____
 CHECKED BY: _____
 TITLE: _____

ELECTRIC LEGEND

- RECOMMENDATIONS:**
- 1. All wiring to be done in accordance with the National Electrical Code.
 - 2. All wiring to be done in accordance with the local codes.
 - 3. All wiring to be done in accordance with the manufacturer's instructions.
 - 4. All wiring to be done in accordance with the applicable laws and regulations.

- SYMBOLS:**
- 15 AMP. CIRCUIT BREAKER
 - 20 AMP. CIRCUIT BREAKER
 - △ 30 AMP. CIRCUIT BREAKER
 - ◇ 40 AMP. CIRCUIT BREAKER
 - ◇ 50 AMP. CIRCUIT BREAKER
 - ◇ 60 AMP. CIRCUIT BREAKER
 - ◇ 70 AMP. CIRCUIT BREAKER
 - ◇ 80 AMP. CIRCUIT BREAKER
 - ◇ 90 AMP. CIRCUIT BREAKER
 - ◇ 100 AMP. CIRCUIT BREAKER
 - ◇ 110 AMP. CIRCUIT BREAKER
 - ◇ 125 AMP. CIRCUIT BREAKER
 - ◇ 150 AMP. CIRCUIT BREAKER
 - ◇ 200 AMP. CIRCUIT BREAKER
 - ◇ 250 AMP. CIRCUIT BREAKER
 - ◇ 300 AMP. CIRCUIT BREAKER
 - ◇ 350 AMP. CIRCUIT BREAKER
 - ◇ 400 AMP. CIRCUIT BREAKER
 - ◇ 450 AMP. CIRCUIT BREAKER
 - ◇ 500 AMP. CIRCUIT BREAKER
 - ◇ 600 AMP. CIRCUIT BREAKER
 - ◇ 700 AMP. CIRCUIT BREAKER
 - ◇ 800 AMP. CIRCUIT BREAKER
 - ◇ 900 AMP. CIRCUIT BREAKER
 - ◇ 1000 AMP. CIRCUIT BREAKER

- NOTES:**
- 1. All wiring to be done in accordance with the National Electrical Code.
 - 2. All wiring to be done in accordance with the local codes.
 - 3. All wiring to be done in accordance with the manufacturer's instructions.
 - 4. All wiring to be done in accordance with the applicable laws and regulations.

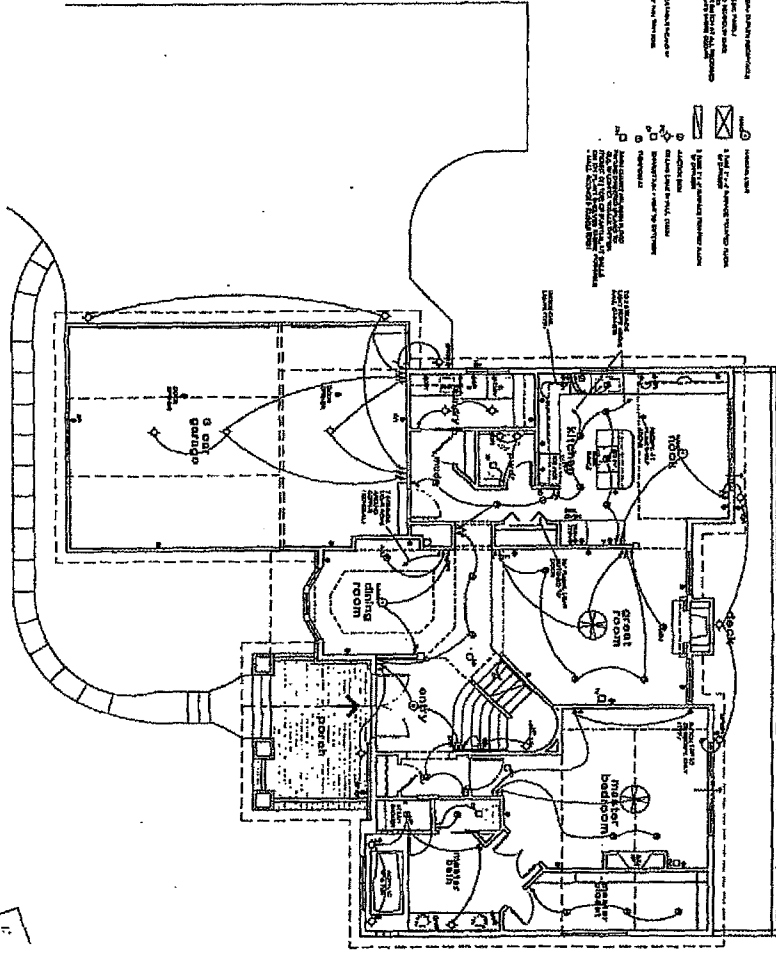

FIRST FLOOR ELECTRIC PLAN

0906963

Now Open Offices at
Lot 5 Belle Meade
 Architects, Planners, Engineers

Architects-Planners-Engineers
Donelson Architecture
 1911 Chestnut Street, Georgia, Columbus, GA 31906
 Phone: 706-321-1111



DATE: _____
 DRAWN BY: _____
 CHECKED BY: _____
 TITLE: _____
 APPROVED: _____

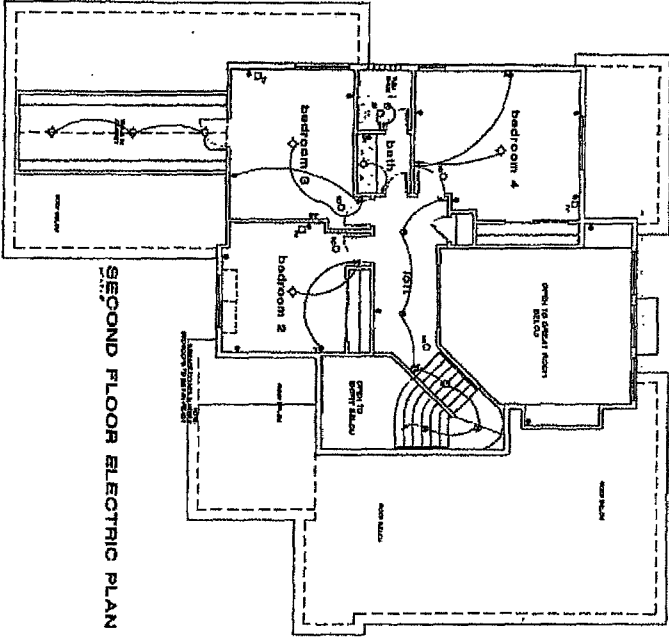

SECOND FLOOR ELECTRIC PLAN

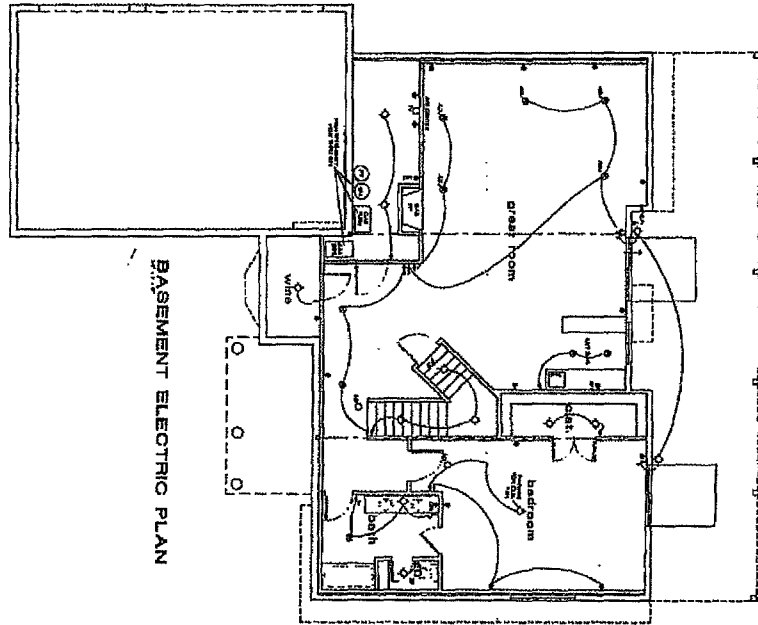

BASEMENT ELECTRIC PLAN

0006963

DATE	BY
REVISIONS	BY
DATE	BY
DATE	BY

Lot 5 Belle Meade

Designed by
 Donelson Architecture
 1311 Sheppard Street, Suite 2000, Oakville, Ontario L6H 3R7
 905-846-4444

Architects - Planners - Practitioners
Donelson Architecture

1311 Sheppard Street, Suite 2000, Oakville, Ontario L6H 3R7
 905-846-4444



FIRST FLOOR PLAN

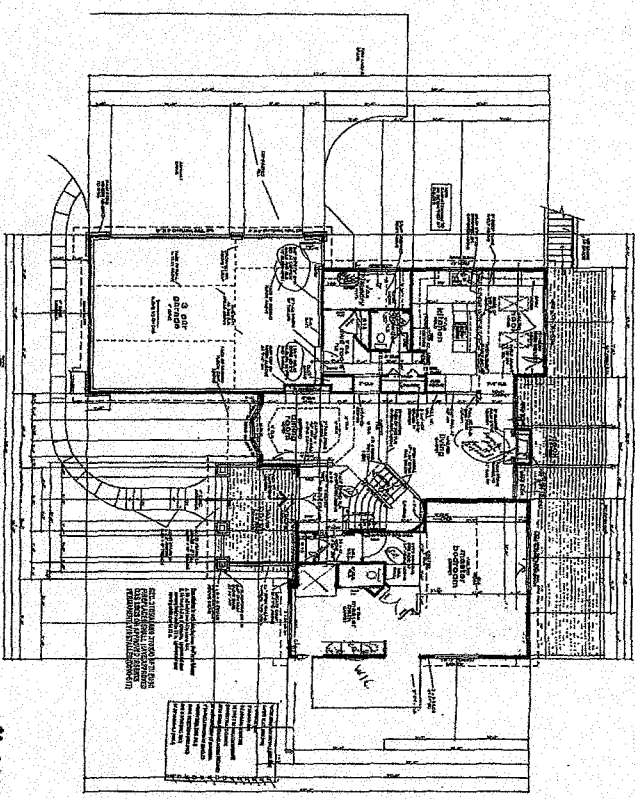

4906943

1. FINISHES
2. WALLS
3. FLOORS
4. CEILING
5. DOORS
6. WINDOWS
7. STAIRS
8. ELEVATIONS
9. SECTION
10. DETAILS
11. SCHEDULES
12. NOTES

Lot 5
Belle Meade

Donelson
Architecture



FIRST FLOOR PLAN

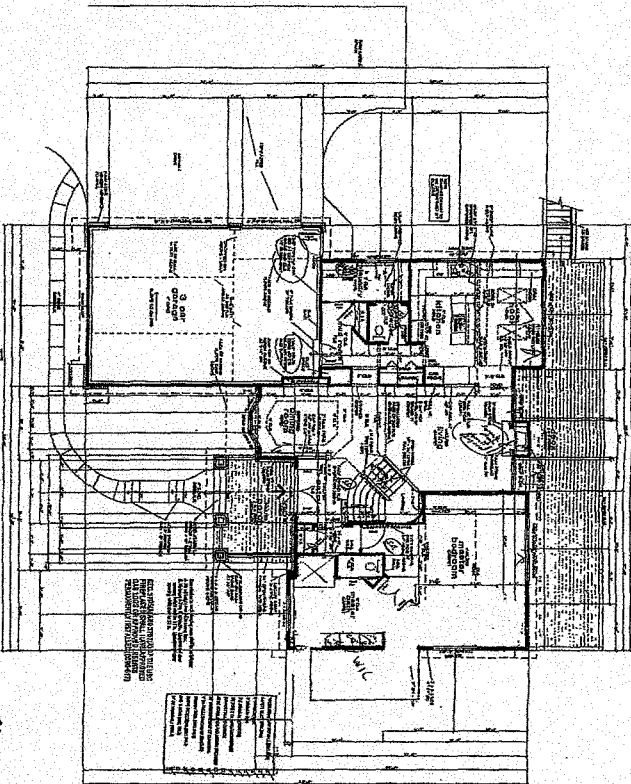

9906963

NO. 1	NO. 2	NO. 3	NO. 4	NO. 5	NO. 6	NO. 7	NO. 8	NO. 9	NO. 10
1/4" = 1'-0"	1/8" = 1'-0"	1/16" = 1'-0"	1/32" = 1'-0"	1/64" = 1'-0"	1/128" = 1'-0"	1/256" = 1'-0"	1/512" = 1'-0"	1/1024" = 1'-0"	1/2048" = 1'-0"

Lot 5 Belle Meade
Architectural
Drawing No. 9906963

Architectural Planning - Restoration
Donelson Architecture
402 CHERRY STREET, SUITE 2000, NASHVILLE, TN 37203
TEL: 615-259-1100 FAX: 615-259-1101



