

SKETCH/AREA TABLE ADDL. DUM

Case No. C2031699

Property Address 11352 Belle Mead Drive

City Conifer

County Jefferson

State CO

Zip 80433

Borrower AUSTIN

Lender/Client Cherry Creek Mortgage

L/C Address 2851 E. Parker #160, Aurora, CO 80014

Appraiser Name Rosalie Stromme

Appr Address 600 S. Cherry St #625, Denver, CO 80246

SUBJECT

IMPROVEMENTS SKETCH

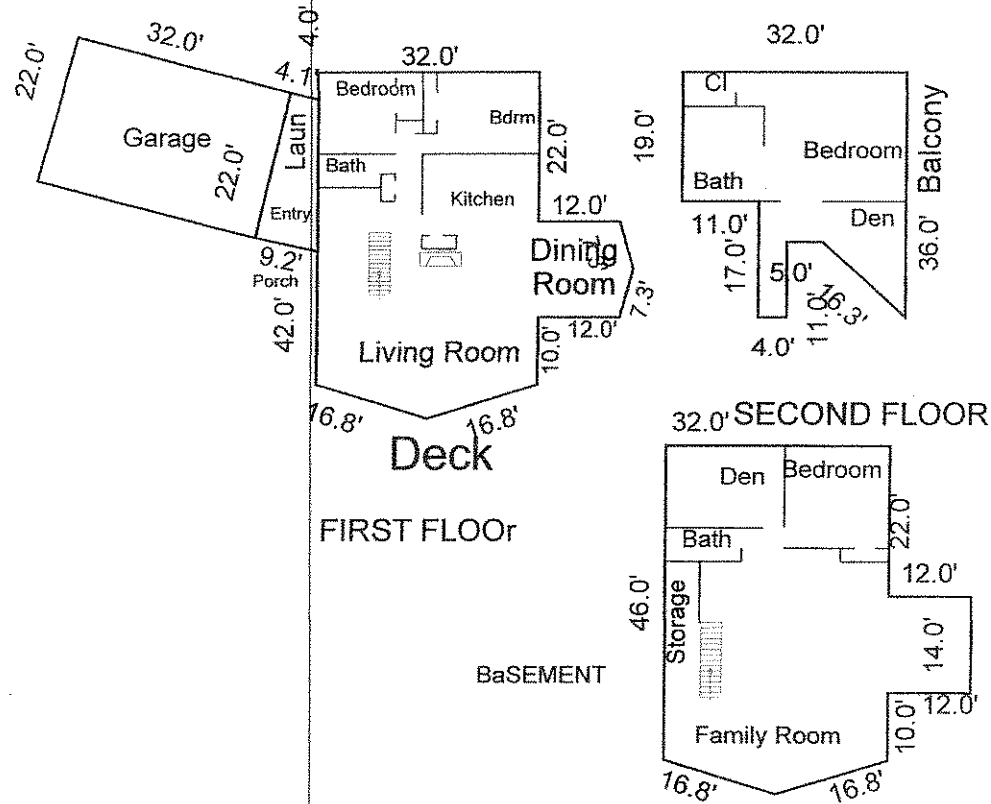

Comments:

Scale: 1 = 20

AREA CALCULATIONS

AREA CALCULATIONS SUMMARY			
Area	Name of Area	Size	Totals
GLAL	First Floor	1734.00	
	First Floor	145.95	
	Second Floor	844.00	2723.95
BSMT	Basement	1720.00	1720.00
GAR	Garage	714.69	714.69
TOTAL LIVABLE (rounded)			2724

LIVING AREA BREAKDOWN		
Breakdown		Subtotals
First Floor		
32.0 x 46.0		1472.00
12.0 x 14.0		168.00
0.5 x 2.0 x 14.0		14.00
0.5 x 5.0 x 32.0		80.00
0.5 x 1.0 x 4.2		2.15
0.5 x 4.8 x 21.4		51.00
0.5 x 1.0 x 4.2		2.03
4.2 x 21.4		90.76
Second Floor		
4.0 x 36.0		144.00
17.0 x 25.0		425.00
11.0 x 19.0		209.00
0.5 x 11.0 x 12.0		66.00
12 Areas Total (rounded)		2724